Dmin7 Melody
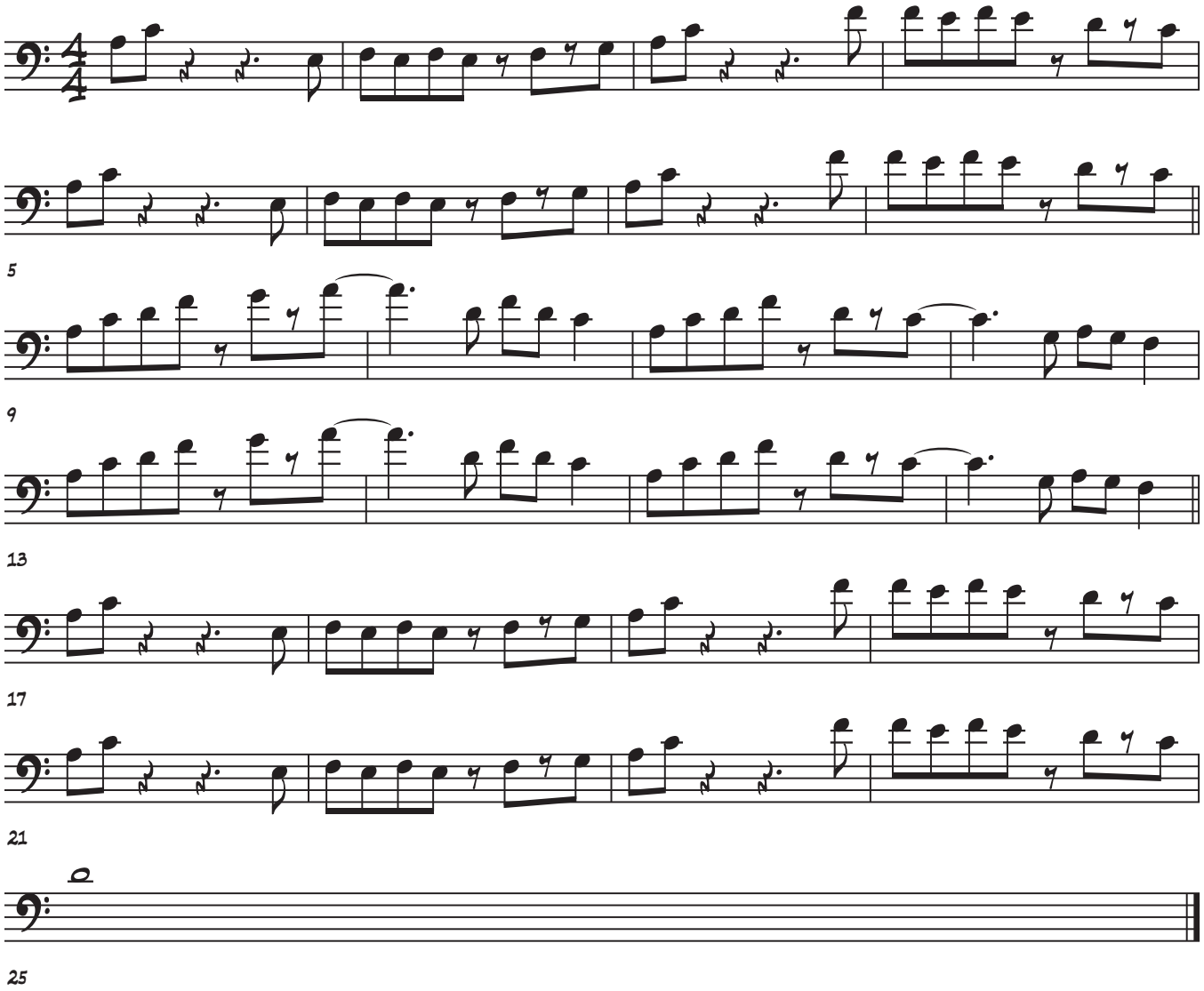
Chip Boaz